

9 STARS FELL ON ALABAMA

ANO

Words by MITCHELL PARISH
Music by FRANK PERKINS
Arranged by ART DEDRICK

Medium slow

Handwritten title or page number at the top of the page.

①

mf

②

③

rit.

STARS FELL ON ALABAMA

17

STRING BASS

Words by MITCHELL PARISH
Music by FRANK PERKINS
Arranged by ART DEDRICK

Medium slow

pizz.

Bottom line for tuba

9 STARS FELL ON ALABAMA

17

DRUMS

Words by MITCHELL PARISH

Music by FRANK PERKINS

Arranged by ART DEDRICK

Medium slow

Brushes

f

(A)

mf

(B)

(C)

(D)

(D) Hi Hat Cym.

f *mf*

(E) *mp*

(F) *f* *mf*

(G) *rit.*

STARS FELL ON ALABAMA

1st Eb ALTO SAXOPHONE

Words by MITCHELL PARISH

Music by FRANK PERKINS

Arranged by ART DEDRICK

Medium slow

Musical score for 1st Eb Alto Saxophone, featuring various dynamics and articulations. The score is divided into sections A through F.

Section A: **Soli**, *mf*

Section B: *mp*

Section C: *f*, *mf*

Section D: *f*

Section E: **Solo**, *mf*

Section F: **Solo**, *mf*, *rit.*

Other markings include *f*, *mf*, *mp*, *rit.*, and first/second endings (1., 2.).

9 STARS FELL ON ALABAMA

3rd Eb ALTO SAXOPHONE

Words by MITCHELL PARISH
 Music by FRANK PERKINS
 Arranged by ART DEDRICK

Medium slow

9 STARS FELL ON ALABAMA

2nd Bb TENOR SAXOPHONE

Words by MITCHELL PARISH
 Music by FRANK PERKINS
 Arranged by ART DEDRICK

Medium slow

(A) Solo

f *mf*

1. *f*

2. *mp*

(B)

mf *mp* *f* Solo

(C) Warmly

mf *mp* *f* No solo

(D)

mf Solo

1. *mf* 2. *mf* (E)

2

(P) Solo

pp *mf* *f*

1 Solo *mf*

rit.

9 STARS FELL ON ALABAMA

17.

1st Bb TRUMPET

Words by MITCHELL PARISH
Music by FRANK PERKINS
Arranged by ART DEDRICK

Medium slow

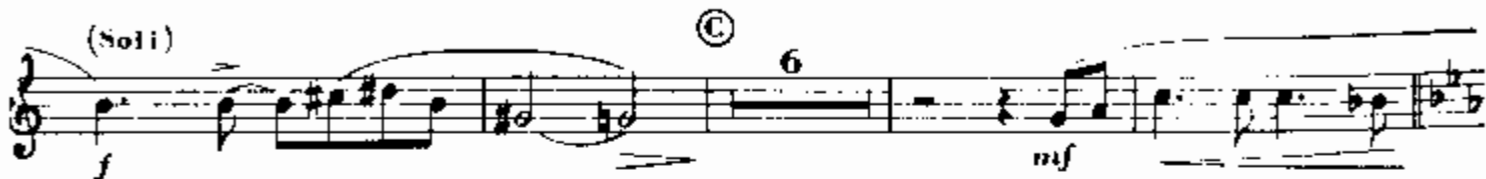

9 STARS FELL ON ALABAMA

17

2nd Bb TRUMPET

Words by MITCHELL PARISH
Music by FRANK PERKINS
Arranged by ART DEDRICK

Medium slow

9 STARS FELL ON ALABAMA

1st TROMBONE

Words by MITCHELL PARISH
 Music by FRANK PERKINS
 Arranged by ART DEDRICK

Medium slow

